

Patient report

Bio-Rad DATE: 02/03/2019
D-10 TIME: 12:18 PM
S/N: #DJ4I016123 Software version: 4.20-2
Sample ID: 10428298
Injection date 02/03/2019 12:18 PM
Injection #: 26 Method: HbA1c
Rack #: --- Rack position: 3

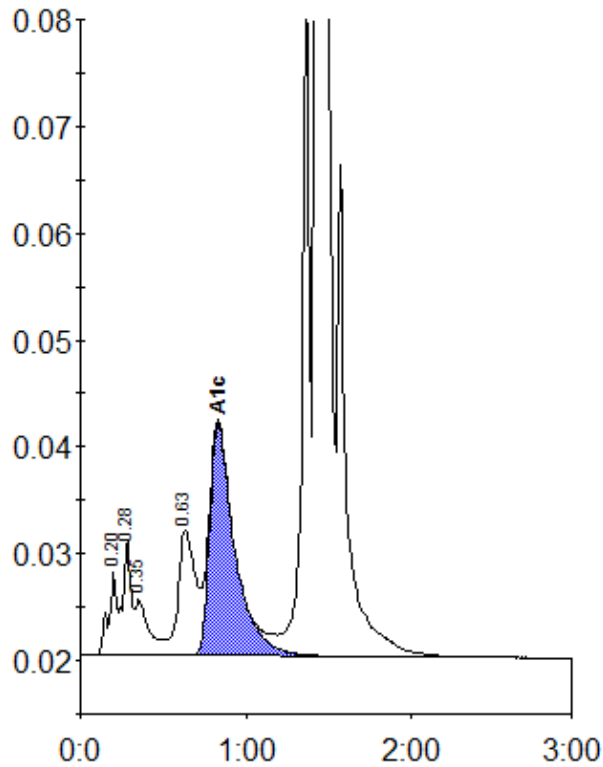

Peak table - ID: 10428298

Peak	R.time	Height	Area	Area %
A1a	0.20	7817	26807	0.9
A1b	0.28	10834	37818	1.3
Unknown	0.35	5258	31801	1.1
LA1c/CHb-1	0.63	11785	85204	2.9
A1c	0.83	21837	229286	10.0
P3	1.36	64560	203173	6.8
A0	1.43	777609	2366883	79.4
Total Area:			2980972	

Concentration:	%
A1c	10.0